

NOTE:  
 1. ALL WORK TO BE FINISHED & DETAILLED BY METALWORK  
 CONTRACTOR TO BE MATCHED TO EXISTING METALWORK  
 2. ALL WORK TO BE FINISHED TO BE HEAVY DUTY METAL  
 3. ALL WORK TO BE FINISHED TO BE HEAVY DUTY METAL  
 4. ALL WORK TO BE FINISHED TO BE HEAVY DUTY METAL  
 5. ALL WORK TO BE FINISHED TO BE HEAVY DUTY METAL  
 6. ALL WORK TO BE FINISHED TO BE HEAVY DUTY METAL  
 7. ALL WORK TO BE FINISHED TO BE HEAVY DUTY METAL  
 8. ALL WORK TO BE FINISHED TO BE HEAVY DUTY METAL  
 9. ALL WORK TO BE FINISHED TO BE HEAVY DUTY METAL  
 10. ALL WORK TO BE FINISHED TO BE HEAVY DUTY METAL

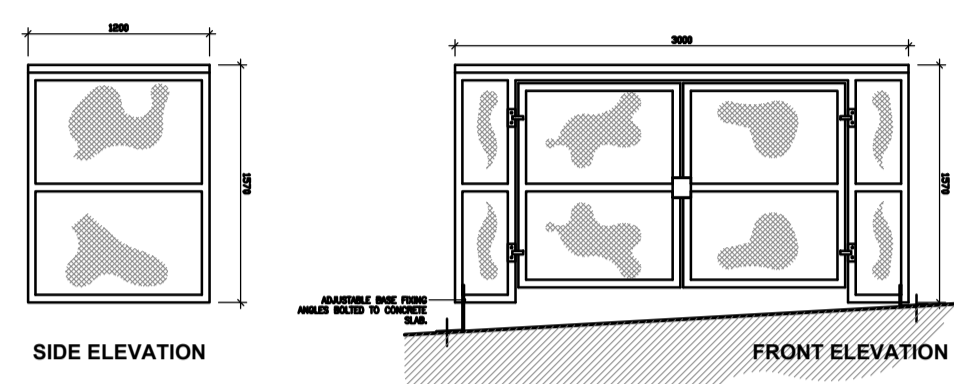

**DETAIL 01:  
PALADIN STORE**

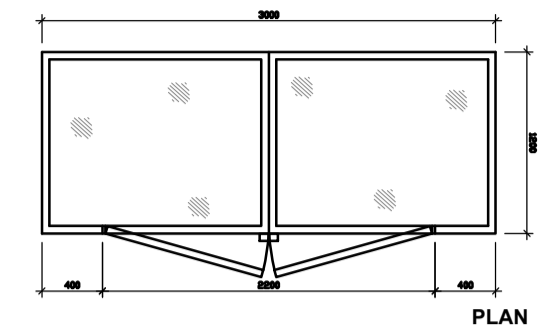
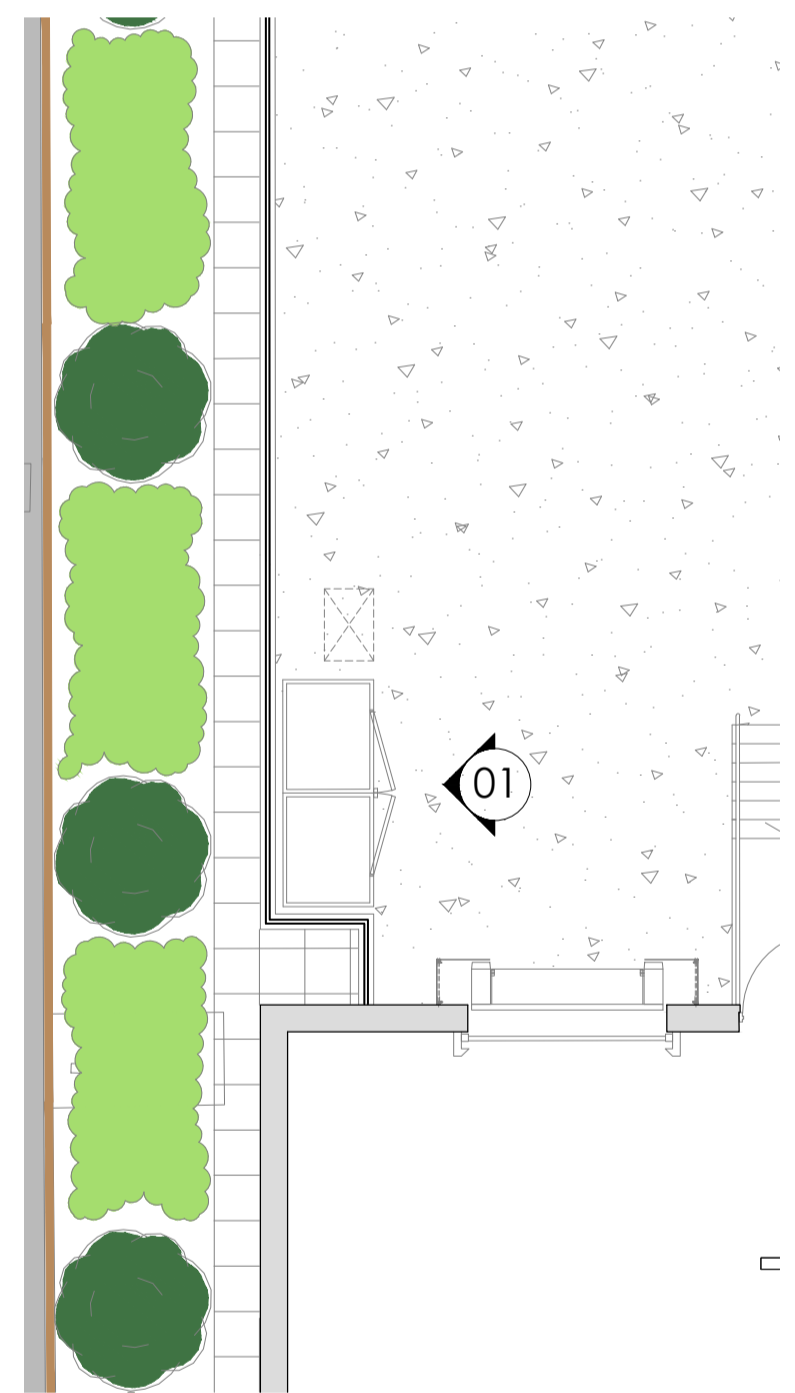

**LOADING RAMP:  
GALVANISED MILD STEEL TUBULAR  
SECTION HANDRAIL & BALUSTRADES**

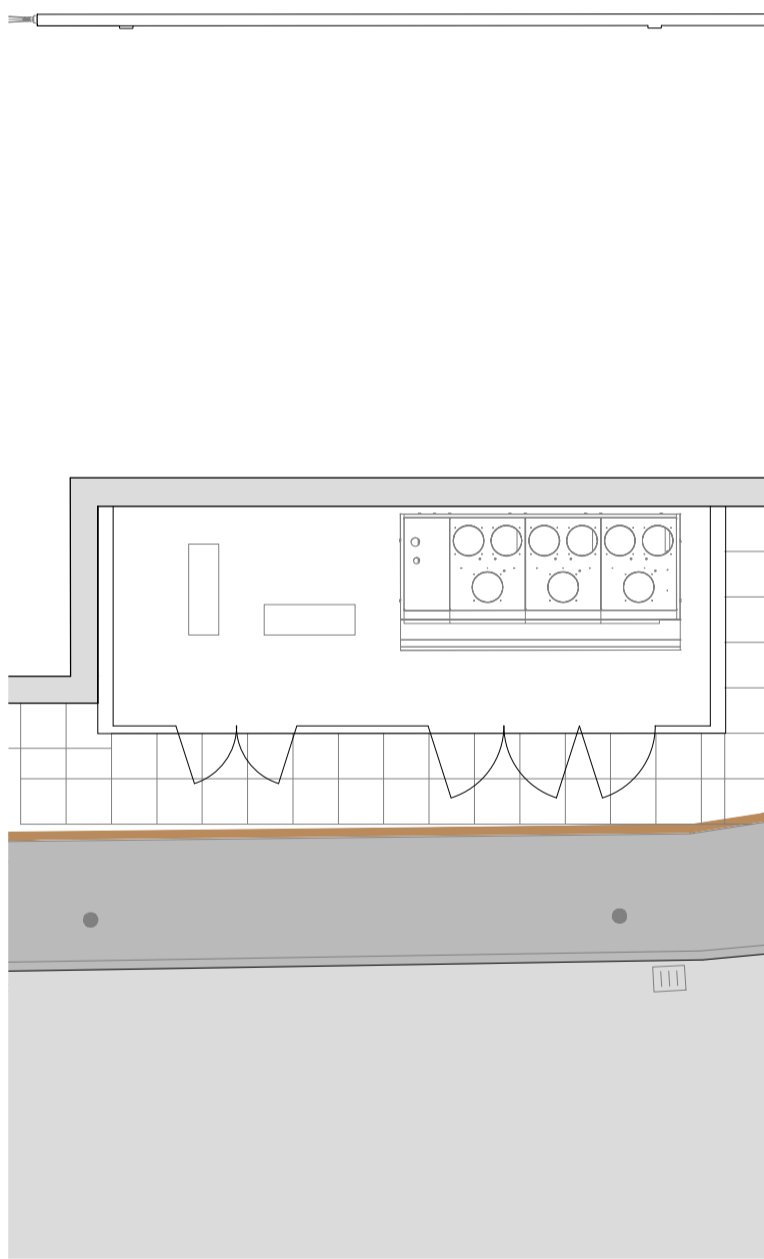

**REFRIGERATION PLANT:  
TIMBER SCREEN**

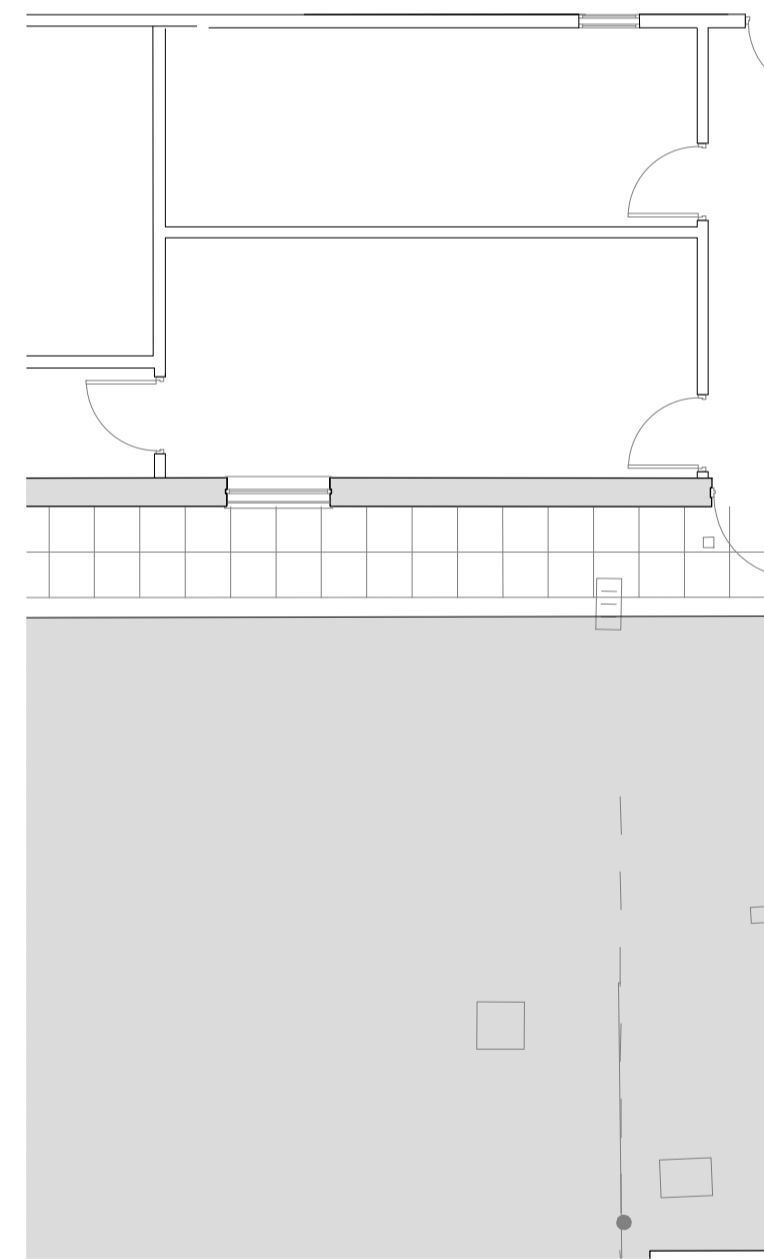

**PAVING TO REAR OF STORE:  
600x600mm x 50mm THICK PRECAST  
'NATURAL' CONCRETE PAVING FLAGS**

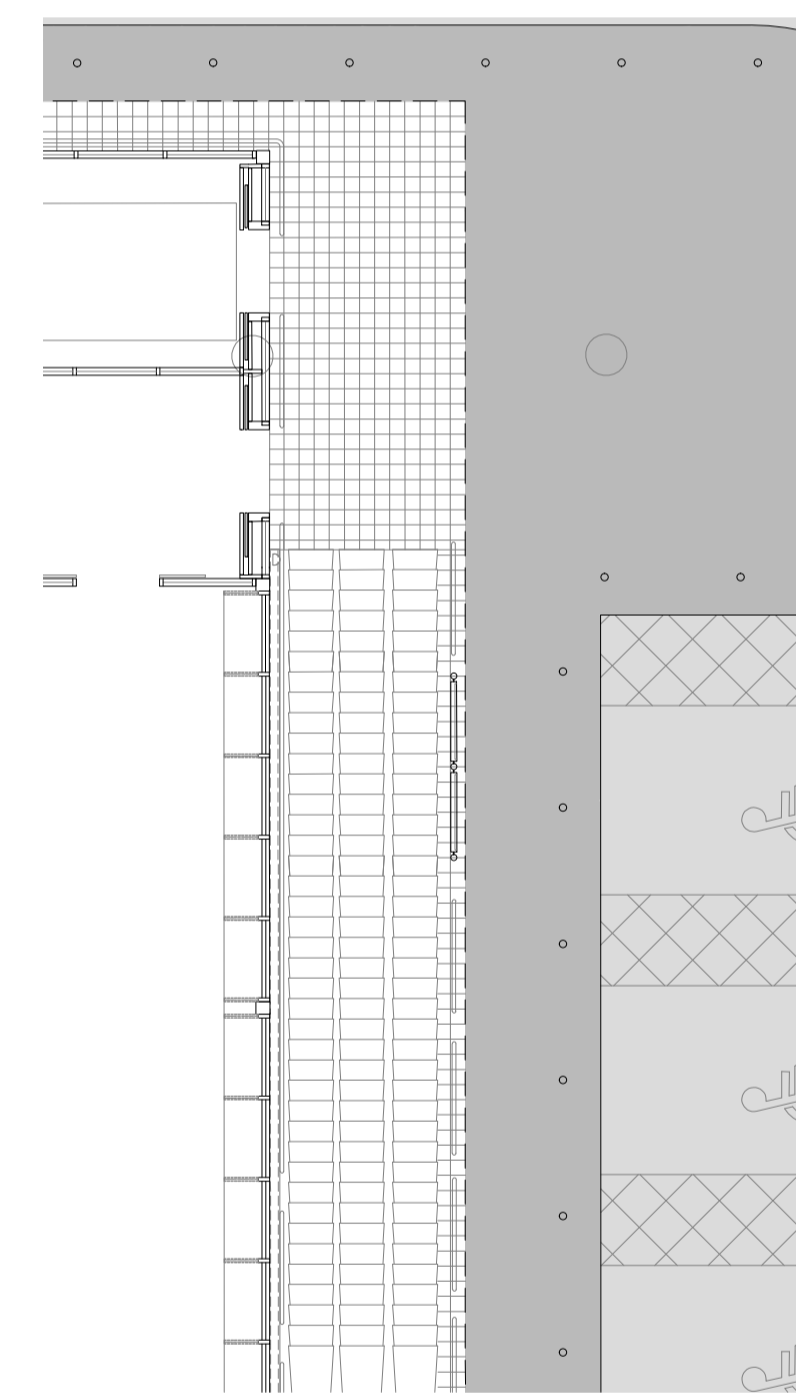

**STORE ENTRANCE UNDER CANOPY:  
ARGELITH FEINSTEINZEUG R12 TILES**



Revisions



Revisions

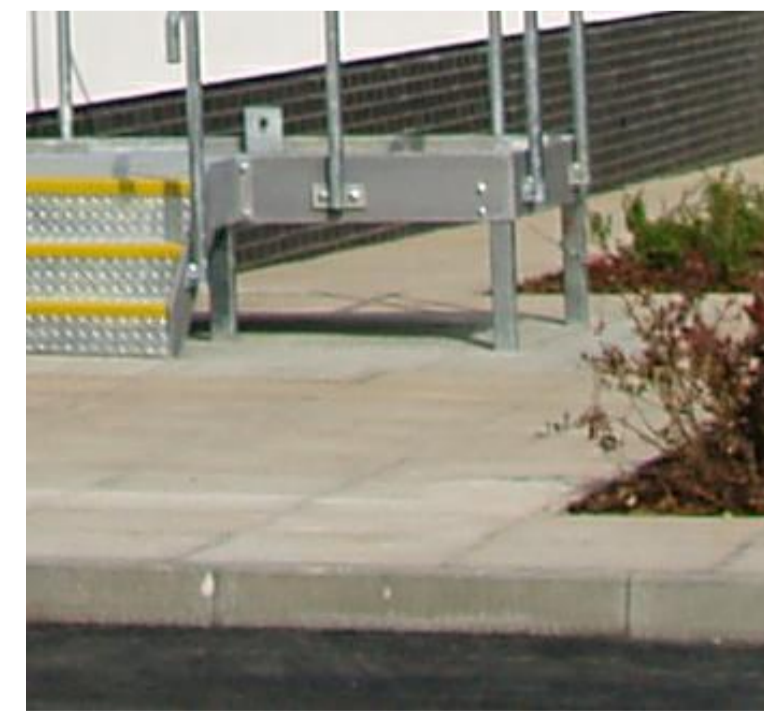

Revisions



Revisions

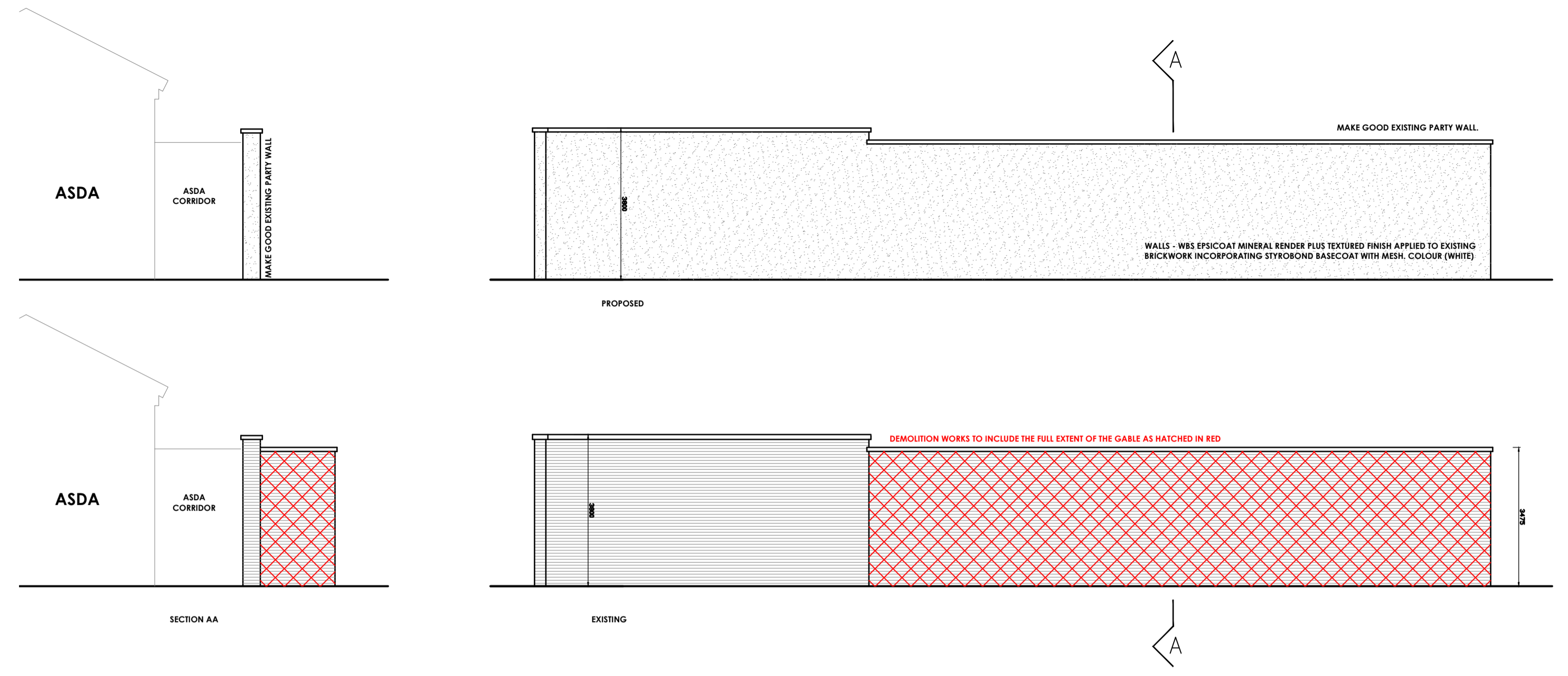

**DETAIL 02:  
BOUNDARY WALL ELEVATIONS**

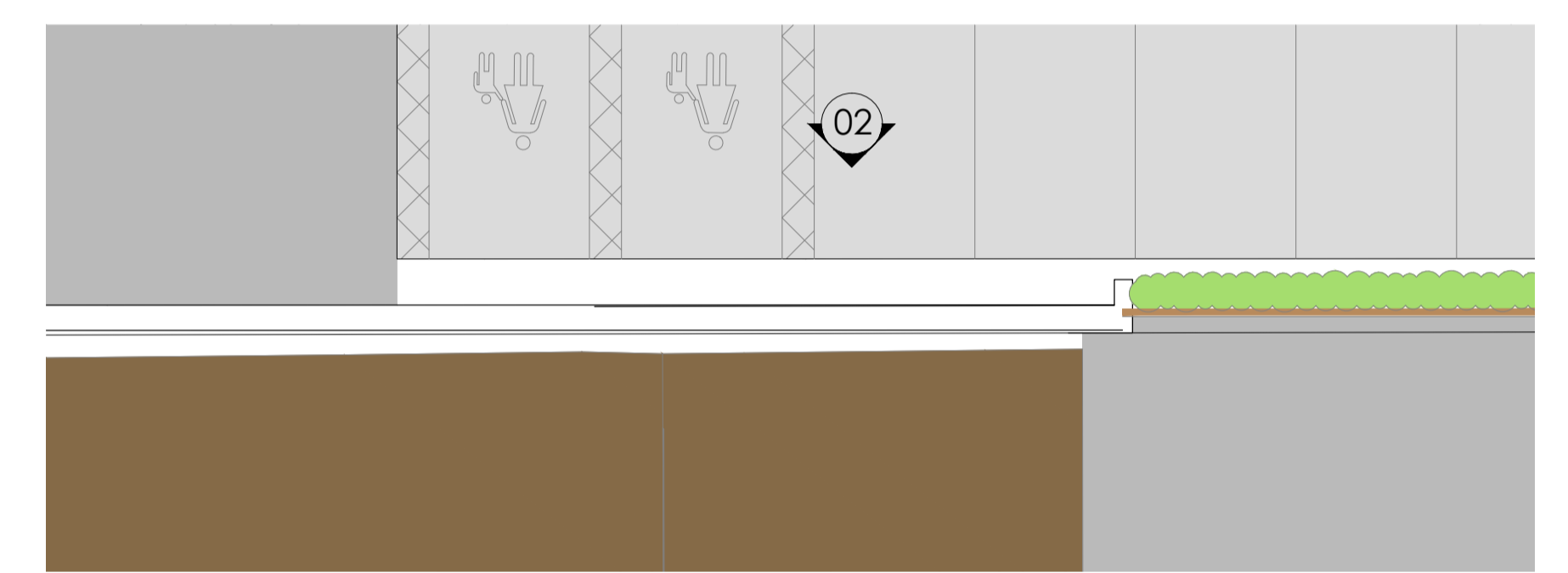

Project: Media Exchange 2  
 Client: Aldi Stores Ltd  
 Project Address: Station Road, Hebburn  
 Drawn: JWC  
 Date: 06.11.15  
 Checked By: [Blank]  
 Scale: 1:100 @ A1  
 Drawing Number: 0268 - PL(0)10  
 Revision: A

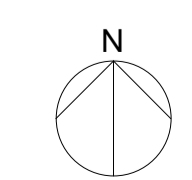
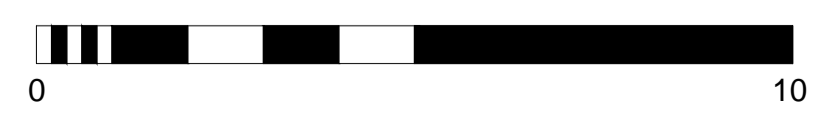

Client: Aldi Stores Ltd  
 Project: Aldi - Hebburn  
 Project Address: Station Road, Hebburn  
 Drawing Title: PROPOSED SITE PLAN EXTERNAL FINISHES  
 Drawn: JWC  
 Date: 06.11.15  
 Checked By: [Blank]  
 Scale: 1:100 @ A1  
 Drawing Number: 0268 - PL(0)10  
 Revision: A

Project Architects  
 Media Exchange 2  
 Coquet Street  
 Newcastle Upon Tyne  
 NE1 2QB  
 T: 0191 260 5551  
 E: admin@projektarchitects.com  
 www.projektarchitects.com

